

Exhibit "E"

# Plat of Survey

Township of Blue Rock, County of Muskingum, State of Ohio, part of the Southeast Quarter of Section 16, Township 12N, Range 12W, of the Congress Lands.

**PROPERTY LOCATION:**

Being a Survey of 3 parcels conveyed to Countrytyme Land Specialists, Ltd., as recorded in O.R. Book 3054, Page 809, in the Muskingum County Deed Records, and being all of Auditor's P.P.N. 06-50-16-20-001, P.P.N. 06-50-16-20-002, & P.P.N. 06-50-16-20-004.

The bearings of this plat are based on the West line of the 13.802 Acre parcel (OR3054, Pg. 811), as being N 01°20'16" E, as being an assumed Meridian used to denote angles only.

**LINE TABLE**

No.	Bearing	Distance
L1	N 02°57'00" W	33.00'
L2	S 78°12'48" E	85.25'
L3	S 23°59'22" W	143.75'
L4	S 13°18'20" E	104.41'
L5	S 74°31'48" E	9.25'
L6	N 74°31'48" W	129.00'

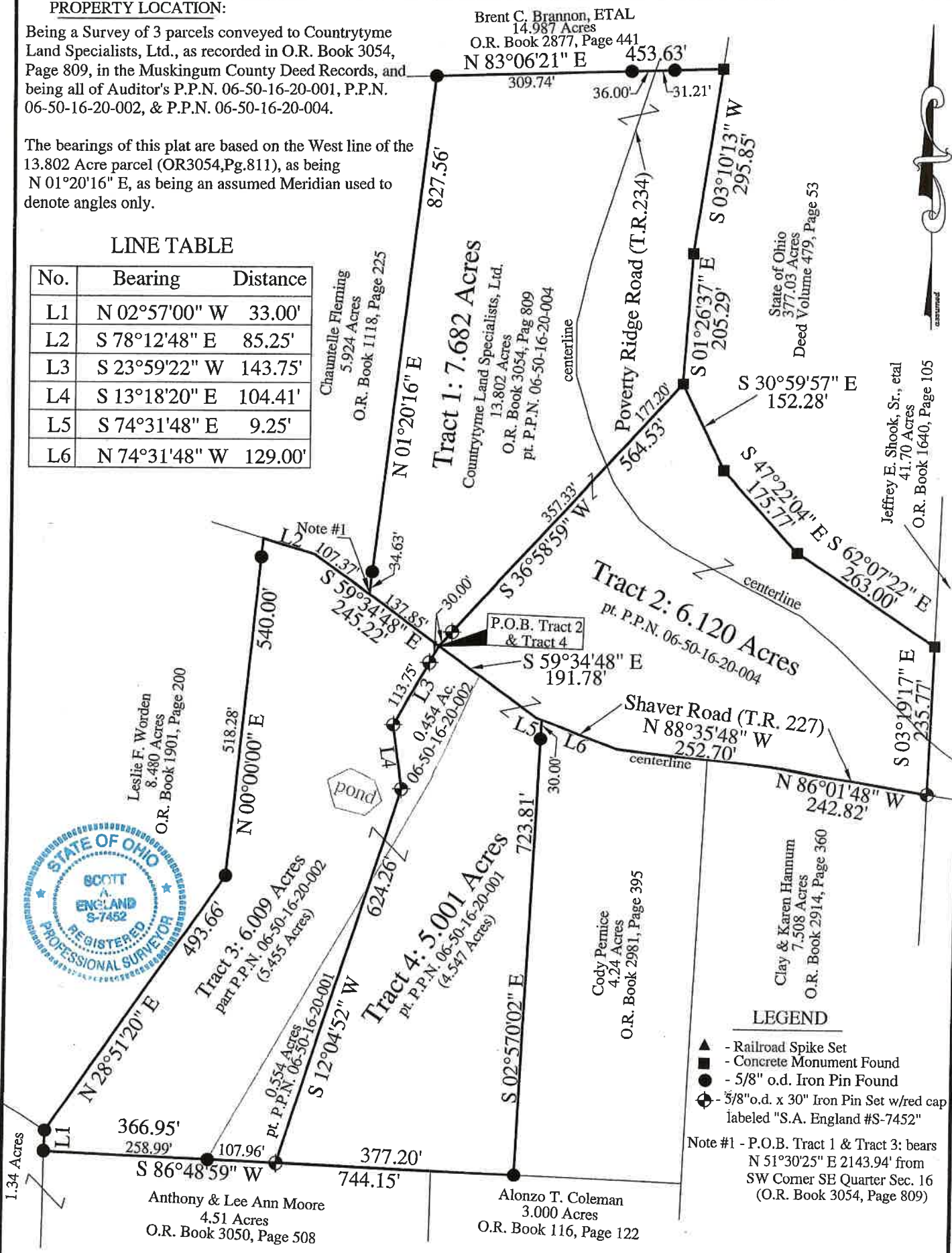

**LEGEND**

- ▲ - Railroad Spike Set
- - Concrete Monument Found
- - 5/8" o.d. Iron Pin Found
- ⊕ - 5/8" o.d. x 30" Iron Pin Set w/red cap labeled "S.A. England #S-7452"

Note #1 - P.O.B. Tract 1 & Tract 3: bears N 51°30'25" E 2143.94' from SW Corner SE Quarter Sec. 16 (O.R. Book 3054, Page 809)

I hereby certify that an actual survey of the premises was made, and that this plat is correct to the best of my knowledge.

Date 4/25/12  
 Scott A. England, P.S.  
 Ohio Registered Surveyor #S-7452

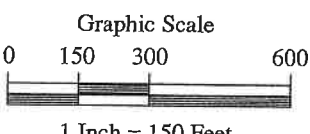

**PREPARED BY:**  
 S.A. ENGLAND SURVEYING  
 Professional Land Surveying  
 P.O. Box 1770  
 Buckeye Lake, Ohio 43008  
 PH: 740-323-0644  
 email: saengland@surveyohio.com

**DESCRIPTION**  
**APPROVED**  
 By: [Signature]